

BEARINGS ARE BASED ON PLAT RECORDED  
IN VOLUME 10, PAGE 209 OF THE DEED  
AND PLAT RECORDS OF BEXAR COUNTY,  
TEXAS

Drawing Scale: 1"= 40', Paper Size: 8.5"x 14"



**LEGEND**

POWER POLE	
GUY ANCHOR	
FOUND 1/2" IRON ROD	
OVERHEAD ELECTRIC	
WIRE FENCE	
EDGE OF PAVEMENT	
FIRE HYDRANT	

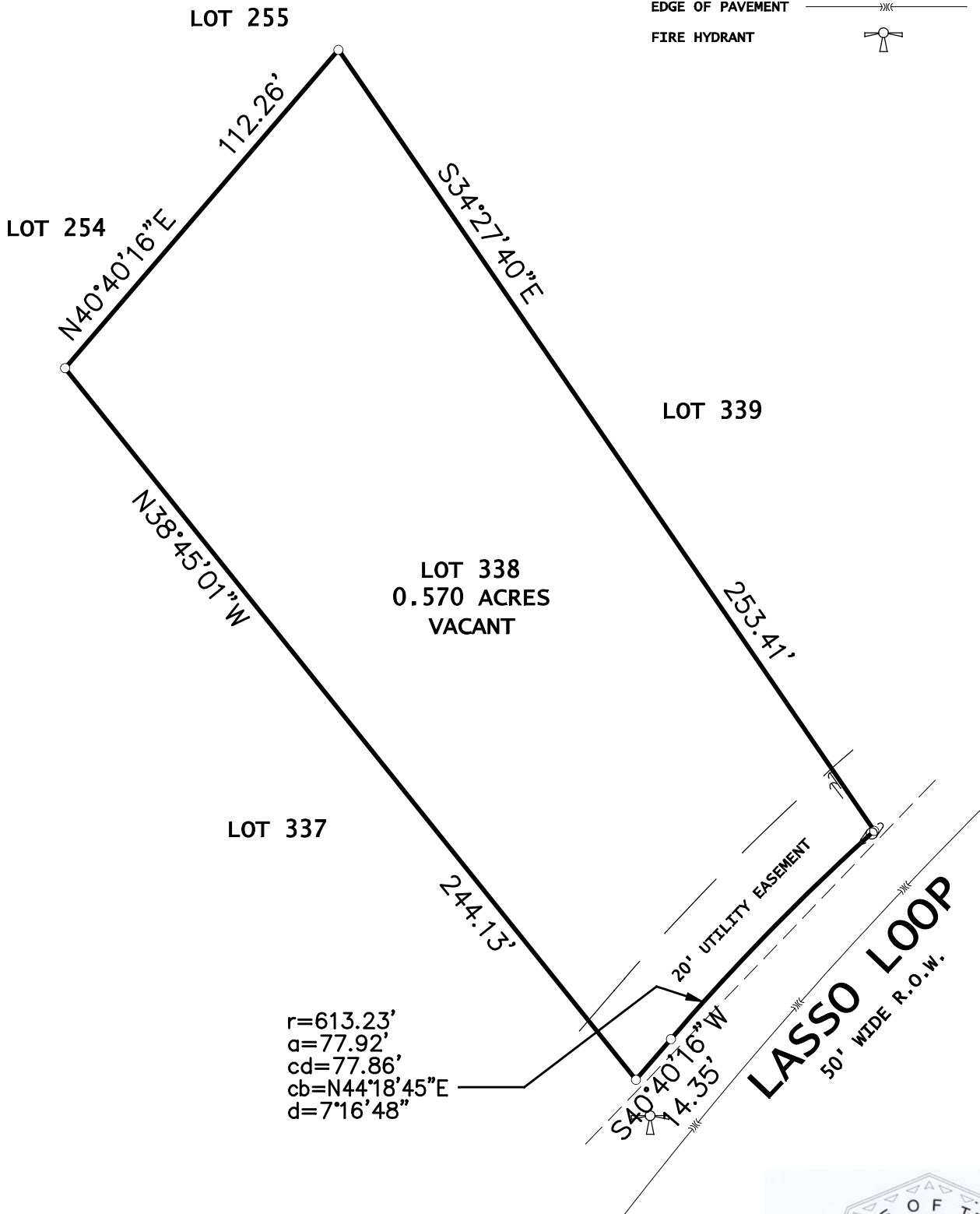

r=613.23'  
a=77.92'  
cd=77.86'  
cb=N44°18'45\"/>

**SURVEY PLAT OF**

LOT 338, ROCKY CREEK RANCH  
PHASE TEN, IN COMAL COUNTY,  
TEXAS, ACCORDING TO PLAT  
THEREOF RECORDED IN VOLUME  
10, PAGE 209, MAP AND PLAT  
RECORDS OF COMAL COUNTY,  
TEXAS.

BUYER:

ADDRESS: 584 LASSO LOOP  
CANYON LAKE, TEXAS 78133

**C&W**  
**Surveying**

P.O. Box 692202  
San Antonio, TX 78269  
210-613-2097, 210-558-0396  
210-690-8241 Fax, Firm #10052900

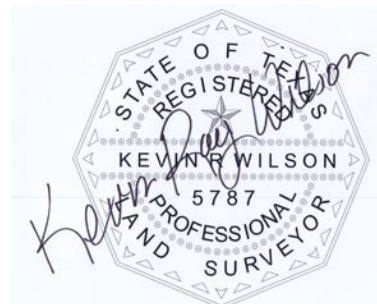

I, Kevin Ray Wilson, Registered Professional Land Surveyor number 5787, do hereby certify that a survey was made on the ground, under my supervision, on date of October 29, 2019, of the property hereon described, and I do declare there are no conflicts known to me except as shown.