



LEGEND

- POWER POLE 
- FOUND 1/2" IRON ROD 
- OVERHEAD ELECTRIC 
- WIRE FENCE 
- EDGE OF PAVEMENT 



Drawing Scale: 1"= 40', Paper Size: 8.5"x 14"  
 BEARINGS ARE BASED ON PLAT RECORDED IN VOLUME 15, PAGE 122 OF THE MAP AND PLAT RECORDS OF COMAL COUNTY, TEXAS.

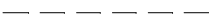
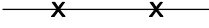
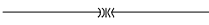
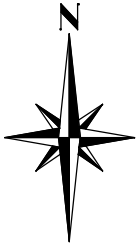
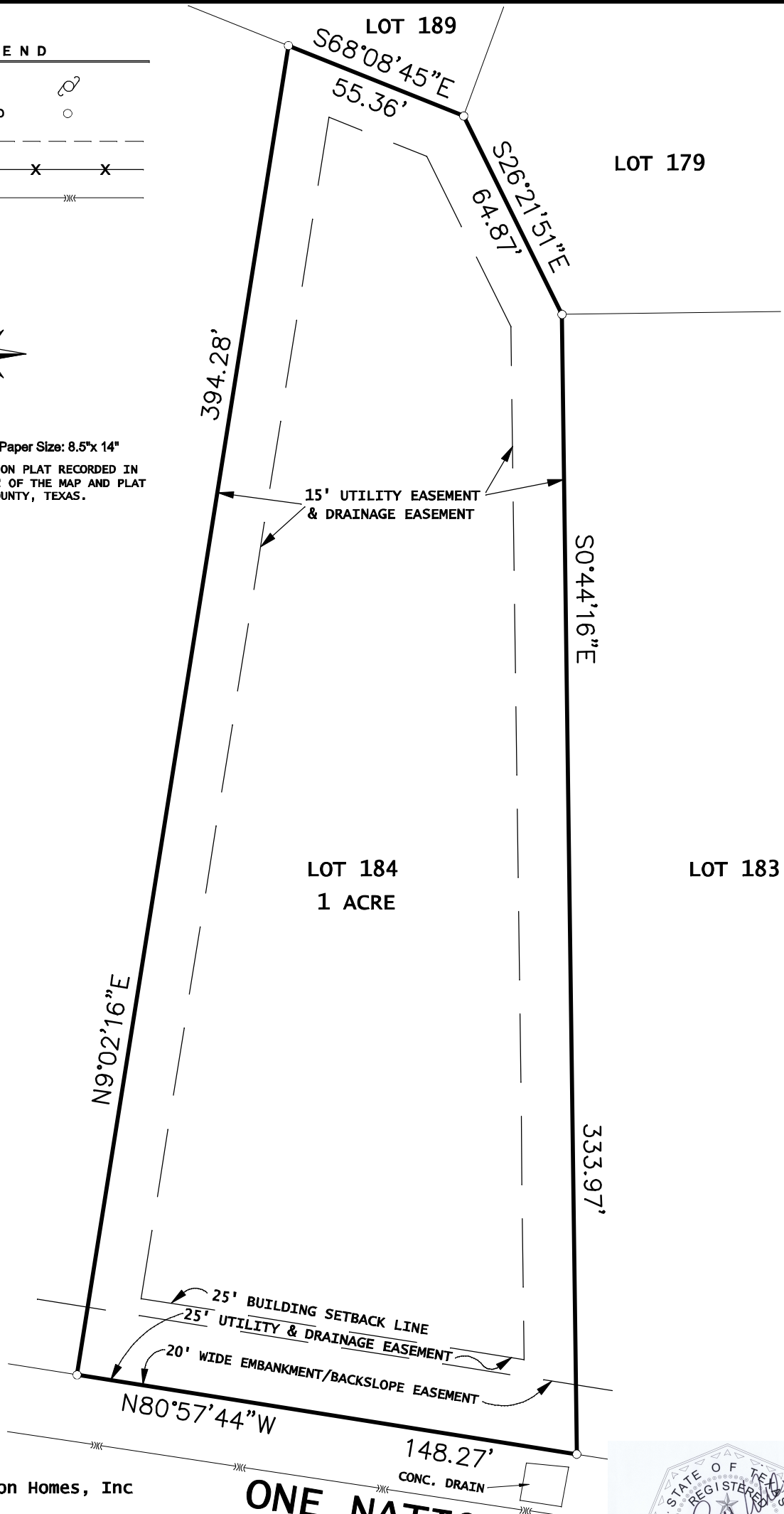

SURVEY FOR: Hamon Homes, Inc  
**SURVEY PLAT OF**  
 LOT 184, THE SUMMIT ESTATES  
 AT FISCHER, TEXAS, UNIT 2,  
 ACCORDING TO PLAT THEREOF  
 RECORDED IN VOLUME 15, PAGE  
 122, MAP AND PLAT RECORDS OF  
 COMAL COUNTY, TEXAS.

ADDRESS: 219 ONE NATION  
 FISCHER, TEXAS 78623

**ONE NATION**  
 60' WIDE PRIVATE R.O.W.

**C&W**  
**Surveying**

P.O. Box 692202  
 San Antonio, TX 78269  
 210-613-2097, 210-558-0396  
 210-690-8241 Fax, Firm #10052900

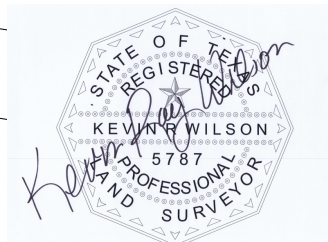

I, Kevin Ray Wilson, Registered Professional Land Surveyor number 5787, do hereby certify that a survey was made on the ground, under my supervision, on date of July 16, 2019, of the property hereon described, and I do declare there are no conflicts known to me except as shown.