

BEING LOT 121, RANCHO DEL LAGO, PHASE XI, SITUATED WITHIN COMAL COUNTY, TEXAS, ACCORDING TO THE MAP OR PLAT THEREOF AND RECORDED IN VOL. 8, PGS. 192-194, OF THE MAP AND PLAT RECORDS OF COMAL COUNTY, TEXAS

LEGEND

B.L.-BUILDING SETBACK LINE
 IPS-IRON PIN SET STAMPED HOLLMIG ENG.
 IPF-IRON PIN FOUND

REFERENCE ALAMO TITLE GF#09-13010420,
 EFFECTIVE DATE 7/9/2009

REFERENCE RESTRICTIONS VOL. 476, PG. 585,
 OFFICIAL PUBLIC RECORDS, AND VOL. 8, PGS.
 192-194, MAP AND PLAT RECORDS OF COMAL
 COUNTY, TEXAS

REFERENCE ELECTRIC ESM'T TO PEDERNALES
 ELECTRIC COOPERATIVE, INC. VOL. 555, PG. 348,
 OFFICIAL PUBLIC RECORDS OF COMAL COUNTY,
 TEXAS

REFERENCE ESM'T TO PEDERNALES ELECTRIC
 COOPERATIVE, INC. VOL. 302, PG. 770, DEED
 RECORDS OF COMAL COUNTY, TEXAS

() = PLAT CALLS FROM VOL. 8, PGS. 192-194

COTTONWOOD ROAD
 (60' R.O.W.)(8/192-194)

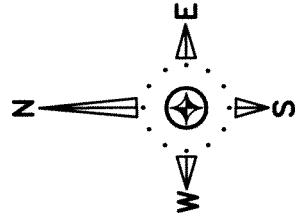
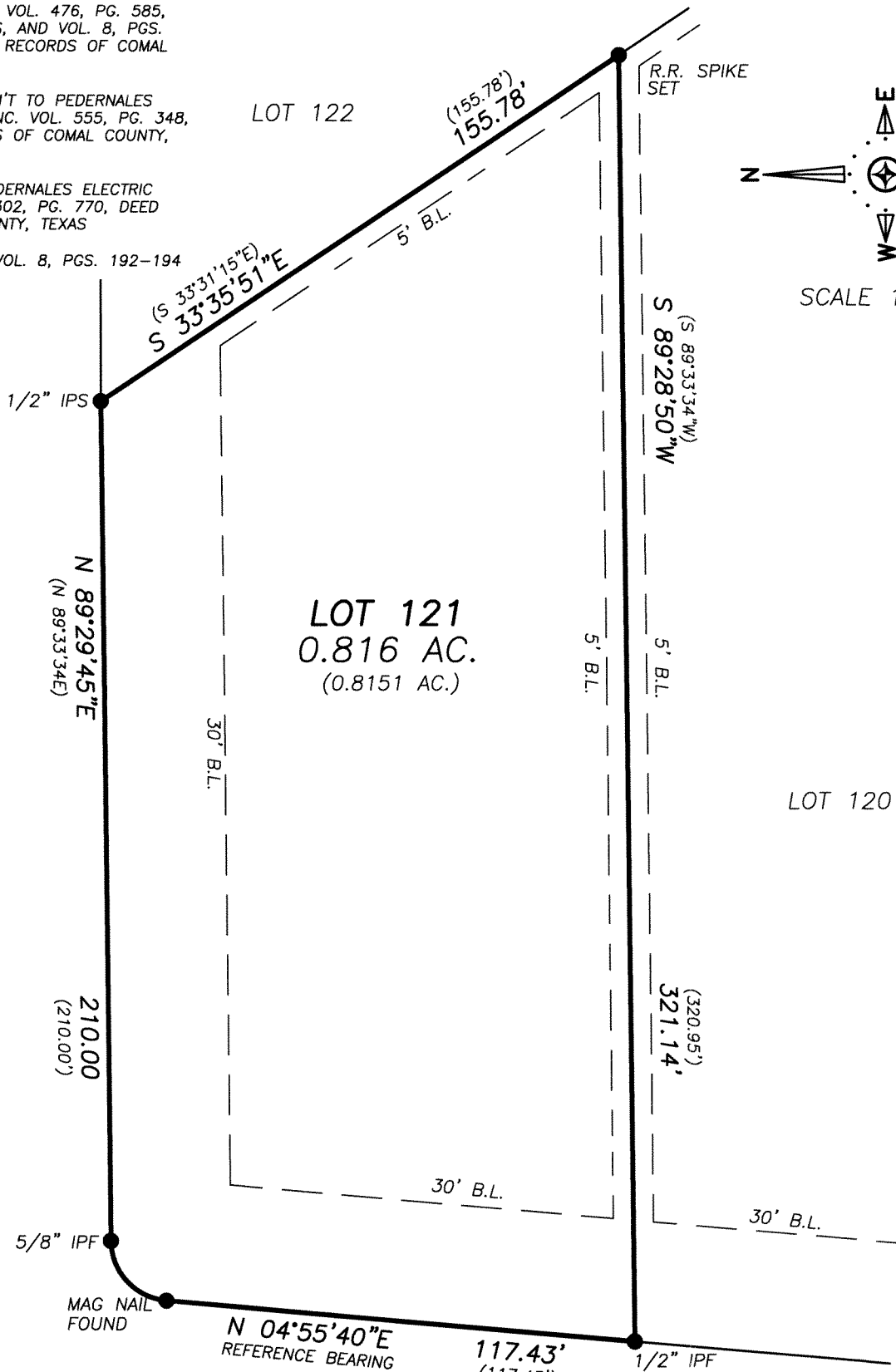

SCALE 1"=40'

PERSIMMON PASS
 (60' R.O.W.)(8/192-194)

THIS SURVEY IS CERTIFIED TO:
 HAMMON HOMES INC. AND ALAMO
 TITLE

STATE OF TEXAS
 COUNTY OF COMAL

HOLLMIG MOELLER THORNHILL INC
 410 N. SEGUIN
 NEW BRAUNFELS, TEXAS
 (830) 625-8555

I HEREBY CERTIFY TO THE BEST OF MY KNOWLEDGE AND BELIEF THAT THE ABOVE PLAT IS TRUE AND CORRECT ACCORDING TO AN ACTUAL SURVEY MADE ON THE GROUND UNDER MY SUPERVISION

THIS 5TH DAY OF AUGUST 2009

DREW A. MAWYER
 REGISTERED PROFESSIONAL LAND SURVEYOR NO. 5348

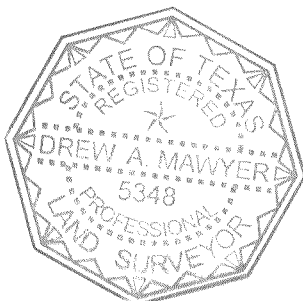

09373